

Reproduced by permission of Ordnance Survey on behalf of the Controller of Her Majesty's Stationery Office All rights reserved. © Crown Copyright licence no. 100022432

SITE AREA PLAN

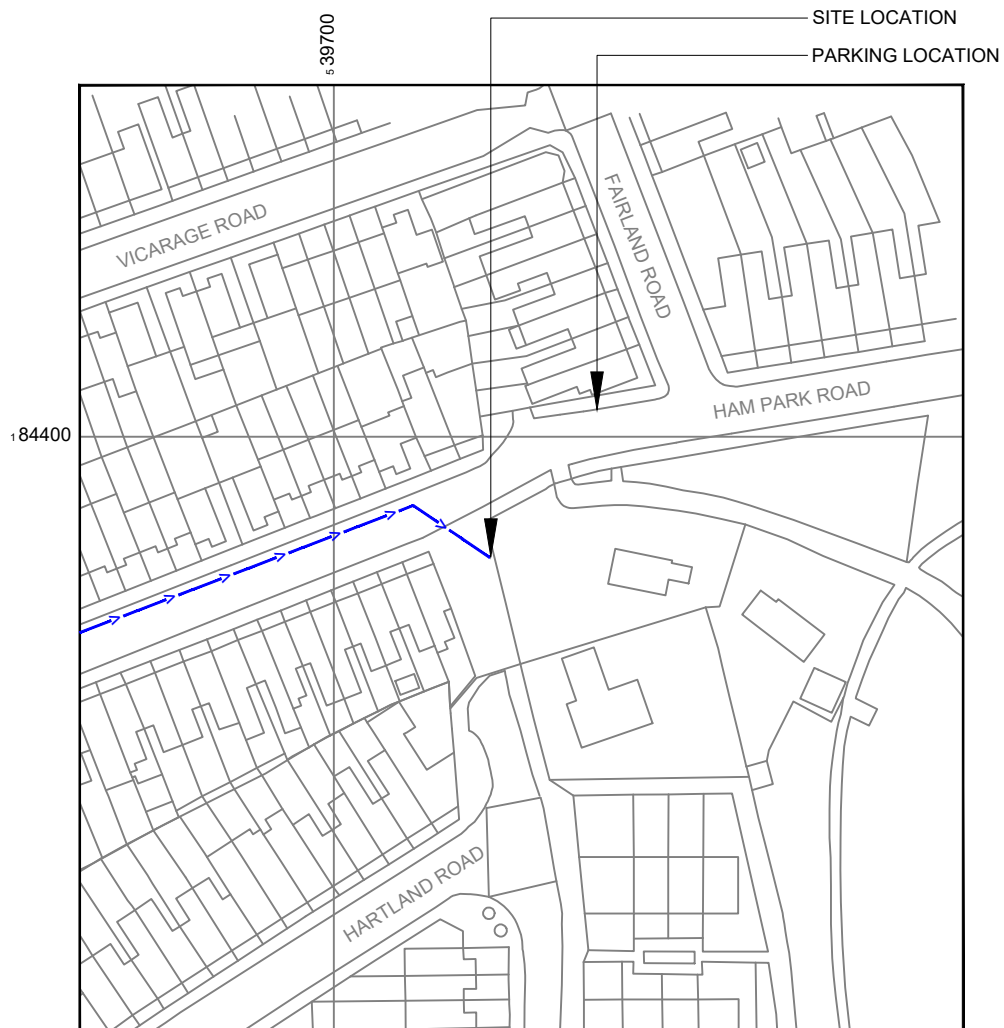
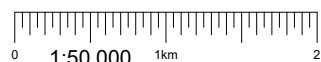

Reproduced by permission of Ordnance Survey on behalf of the Controller of Her Majesty's Stationery Office All rights reserved. © Crown Copyright licence no. 100022432

NGR E: 539726 N: 184378

SITE LOCATION PLAN

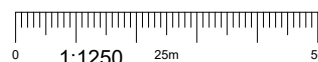

SITE PHOTOGRAPH



GOOGLE MAPS QR CODE
 GOOGLE MAPS - <https://tinyurl.com/3x685xcv>
 STREETVIEW - <https://tinyurl.com/48t2j3fk>

NOTES:

- ALL DIMENSIONS IN MM UNLESS OTHERWISE NOTED.

Access Route To Site:



A	Issued for Planning	JMS	RWB	16.07.21
REV	MODIFICATION	BY	CH	DATE

CK Hutchison Networks (UK) Limited

Great Brighams Mead,
 Vastern Road, Reading,
 Berkshire, England,
 RG1 8DJ

Design Consultant & Principal Contractor:



Great British Communications
 Lapping House, Block 3 Forward Point,
 Tan House Lane, Widnes, Cheshire, WAB 0SL
 t. 44 (0)151 420 4128
www.gbcservices.co.uk

Site Name: **HAM PARK ROAD**

3UK Cell ID: **NHM14680**

Address:
**HAM PARK ROAD
 FOREST GATE SOUTH
 NEWHAM / GREATER LONDON
 E15 4AQ**

Title: **002 SITE LOCATION PLAN**

Project: **UNILATERAL SW**

Purpose of Issue: **PLANNING**

Site ID:
 -

Drawing No: **NHM14680_PLANNING_REV_A** Issue: **A**

100mm
50mm
10mm

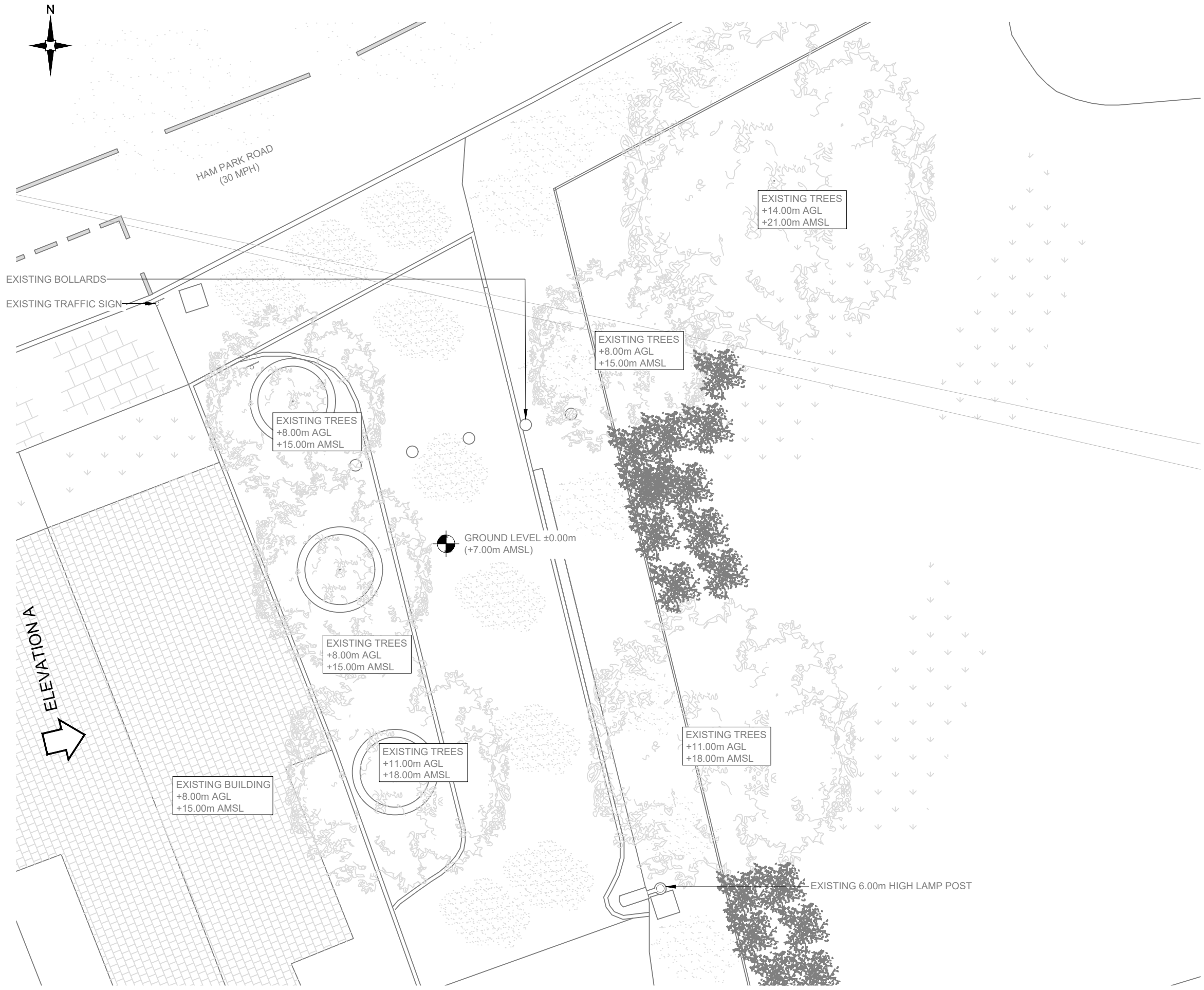

EXISTING SITE PLAN

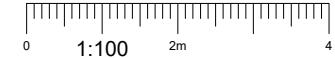

NOTES:
1. ALL DIMENSIONS IN MM UNLESS OTHERWISE NOTED.

A	Issued for Planning	JMS	RWB	16.07.21
REV	MODIFICATION	BY	CH	DATE

CK Hutchison Networks (UK) Limited
Great Brighams Mead,
Vastern Road, Reading,
Berkshire, England,
RG1 8DJ

Design Consultant & Principal Contractor:
GBC
Great British Communications
Lapwing House, Block 3 Forward Point,
Ton House Lane, Widnes, Cheshire, WAB 0SL
t. 44 (0)151 420 4128
www.gbcservices.co.uk

Site Name: **HAM PARK ROAD**

3UK Cell ID: **NHM14680**

Address:
**HAM PARK ROAD
FOREST GATE SOUTH
NEWHAM / GREATER LONDON
E15 4AQ**

Title: **100 EXISTING SITE PLAN**

Project: **UNILATERAL SW**

Purpose of Issue: **PLANNING**

Site ID:
-

Drawing No: **NHM14680_PLANNING_REV_A** Issue: **A**

100mm
50mm
10mm

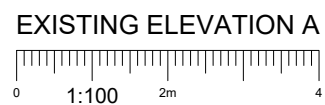
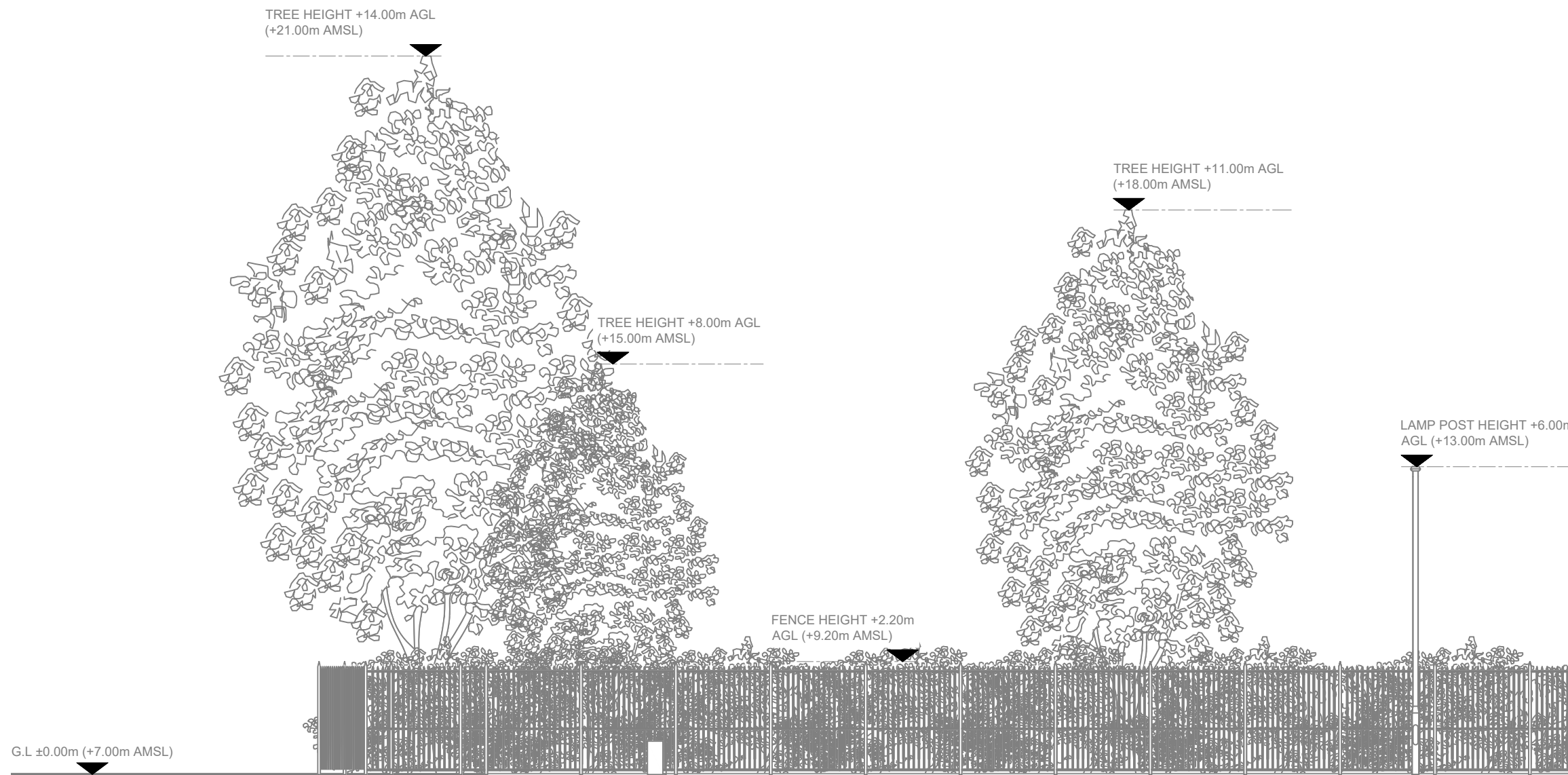

NOTES:
1. ALL DIMENSIONS IN MM UNLESS OTHERWISE NOTED.

REV	MODIFICATION	BY	CH	DATE
A	Issued for Planning	JMS	RWB	16.07.21

CK Hutchison Networks (UK) Limited
Great Brighams Mead,
Vastern Road, Reading,
Berkshire, England,
RG1 8DJ

Design Consultant & Principal Contractor:
GBC
Great British Communications
Lapwing House, Block 3 Forward Point,
Ton House Lane, Widnes, Cheshire, WAB 0SL
t. 44 (0)151 420 4128
www.gbcservices.co.uk

Site Name: **HAM PARK ROAD**
3UK Cell ID: **NHM14680**
Address: **HAM PARK ROAD
FOREST GATE SOUTH
NEWHAM / GREATER LONDON
E15 4AQ**

Title: **150 EXISTING SITE ELEVATION**
Project: **UNILATERAL SW**
Purpose of Issue: **PLANNING**
Site ID: **-**
Drawing No: **NHM14680_PLANNING_REV_A** Issue: **A**

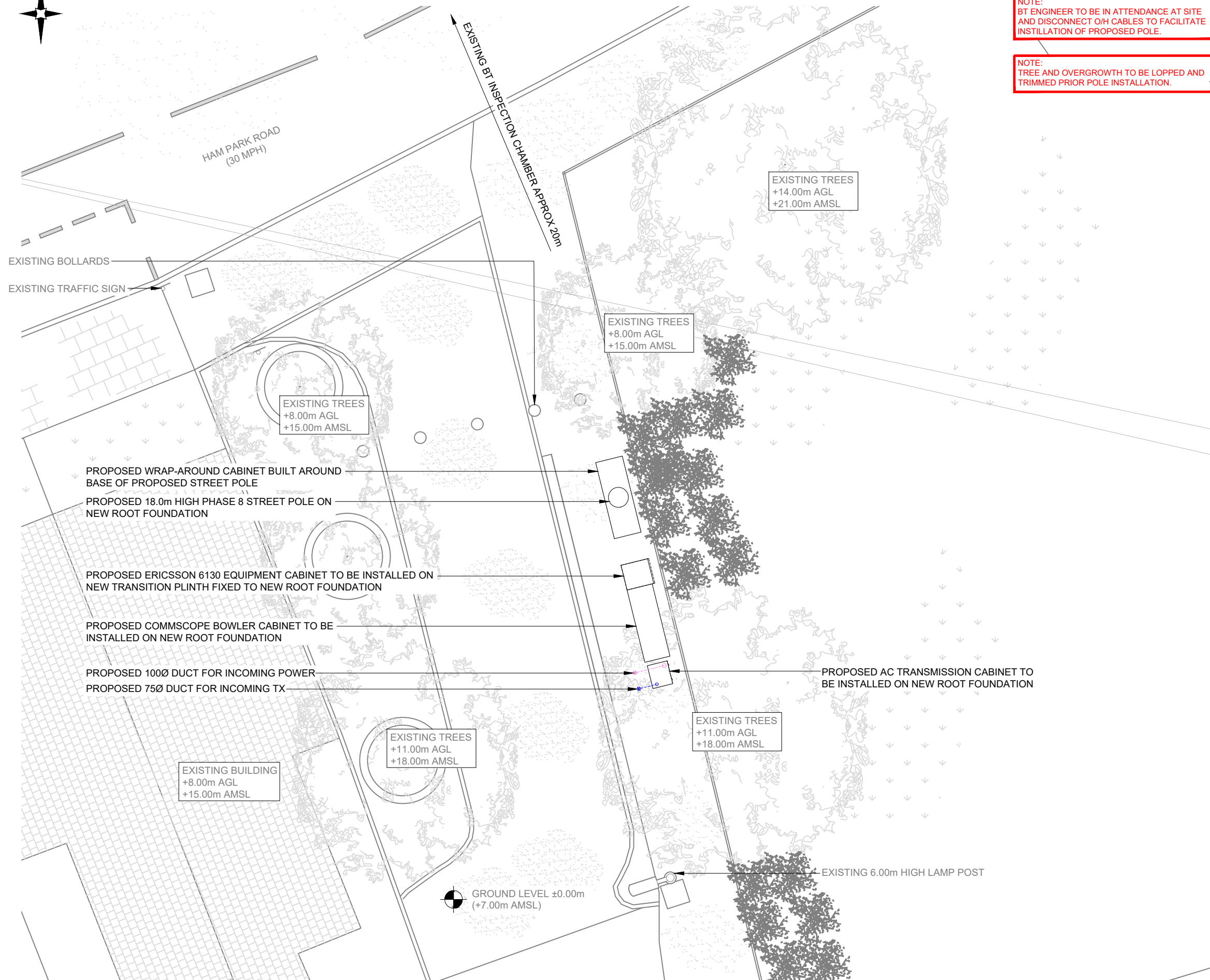

NOTE:
BT ENGINEER TO BE IN ATTENDANCE AT SITE AND DISCONNECT O/H CABLES TO FACILITATE INSTILLATION OF PROPOSED POLE.

NOTE:
TREE AND OVERGROWTH TO BE LOPPED AND TRIMMED PRIOR POLE INSTALLATION.

NOTES:
1. ALL DIMENSIONS IN MM UNLESS OTHERWISE NOTED.

A	Issued for Planning	JMS	RWB	16.07.21
REV	MODIFICATION	BY	CH	DATE

CK Hutchison Networks (UK) Limited
 Great Brighams Mead,
 Vastern Road, Reading,
 Berkshire, England,
 RG1 8DJ

Design Consultant & Principal Contractor:

 Great British Communications
 Lapwing House, Block 3 Forward Point,
 Tan House Lane, Widnes, Cheshire, WAB 0SL
 t. 44 (0)151 420 4128
 www.gbcservices.co.uk

Site Name: **HAM PARK ROAD**

3UK Cell ID: **NHM14680**

Address:
**HAM PARK ROAD
 FOREST GATE SOUTH
 NEWHAM / GREATER LONDON
 E15 4AQ**

Title: **215 PROPOSED SITE PLAN**

Project: **UNILATERAL SW**

Purpose of Issue: **PLANNING**

Site ID:
 -

Drawing No: **NHM14680_PLANNING_REV_A** Issue: **A**

100mm
50mm
10mm

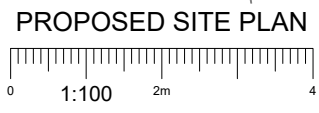

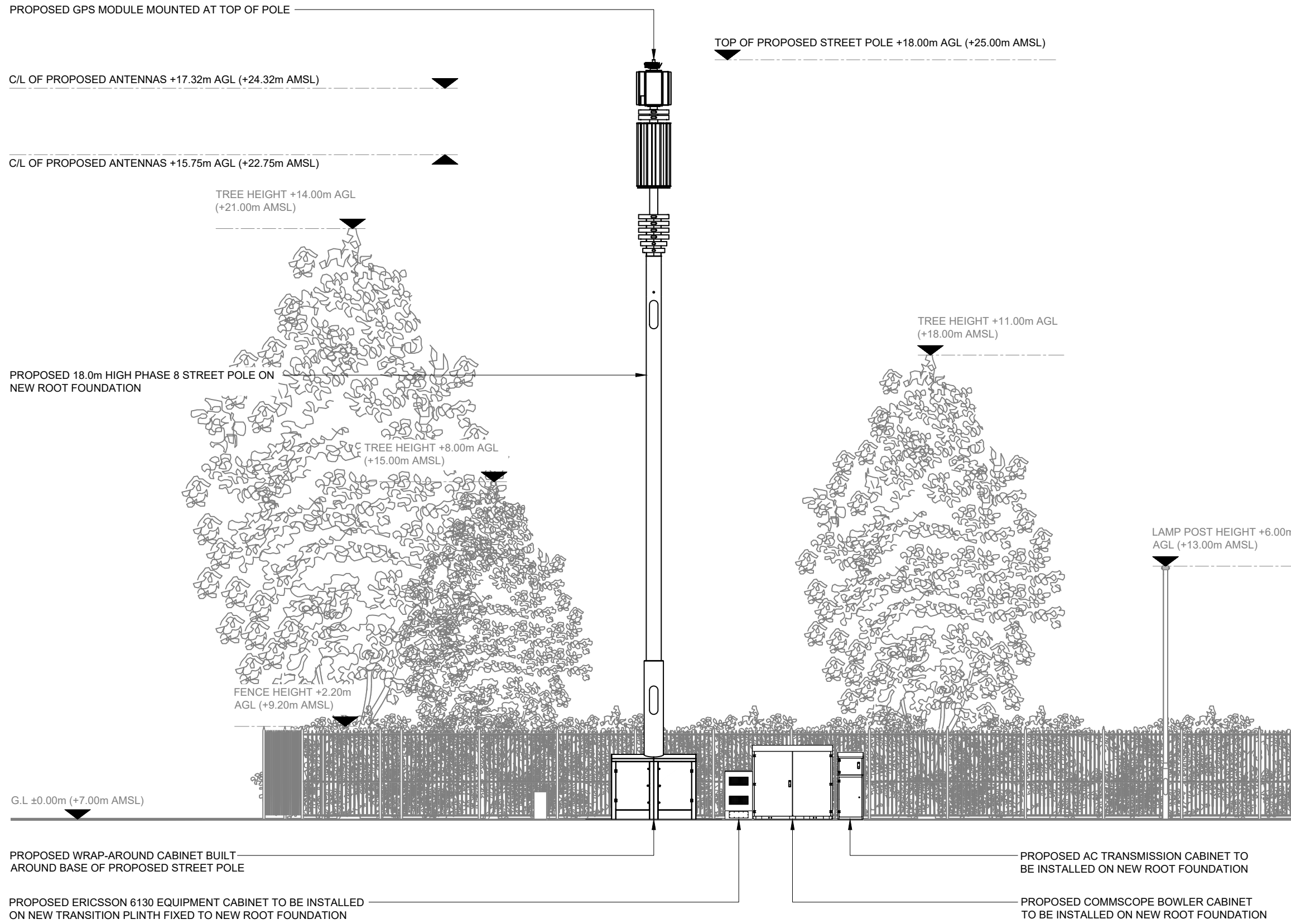

PROPOSED SITE ELEVATION A

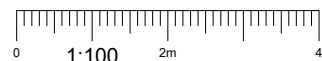

NOTES:
1. ALL DIMENSIONS IN MM UNLESS OTHERWISE NOTED.

A	Issued for Planning	JMS	RWB	16.07.21
REV	MODIFICATION	BY	CH	DATE

CK Hutchison Networks (UK) Limited
Great Brighams Mead,
Vastern Road, Reading,
Berkshire, England,
RG1 8DJ

Design Consultant & Principal Contractor:
GBC
Great British Communications
Lapping House, Block 3 Forward Point,
Ton House Lane, Widnes, Cheshire, WAB 0SL
t. 44 (0)151 420 4128
www.gbcservices.co.uk

Site Name: **HAM PARK ROAD**

3UK Cell ID: **NHM14680**

Address:
**HAM PARK ROAD
FOREST GATE SOUTH
NEWHAM / GREATER LONDON
E15 4AQ**

Title: **265 PROPOSED SITE ELEVATION**

Project: **UNILATERAL SW**

Purpose of Issue: **PLANNING**

Site ID: **-**

Drawing No: **NHM14680_PLANNING_REV_A** Issue: **A**

PROPOSED ANTENNA & RF EQUIPMENT SCHEDULE

EXISTING/PROPOSED	ANTENNA REFERENCE	FUNCTION	FEEDER/FIBRE						BIAS T's/RRU's		ANTENNAS									
			LENGTH(m) & DIAMETER (SEE GUIDANCE NOTES BELOW)			TYPE (COAX OR FIBRE)	FEEDERS QTY	FIBRE QTY	FIBRE LENGTH	FILTER	DIPLEXER	BIAS T	RRU QTY (HL= HIGH LEVEL, E= ENCLOSURE)	ANT. REF.	ANTENNA MANUFACTURERS PART No.	BRG°	HEIGHT TO TOP (m)	HEIGHT TO C/L (m)	HEIGHT TO U/S (m)	LOCATION (POLE MOUNTED, HEADFRAME, WITHIN SHROUD ETC)
			MF1	MF(J1)	TOTAL															
SECTOR 1 PROPOSED	A1	5G	-	-	-	DC FIBRE	-	3	22m	-	-	-	-	A1a	AIR 6488	150°	17.72	17.32	16.92	UPPER HEADFRAME
	A2	800	1/2"=15	1/2"=7m(2)	22m	DC FIBRE+COAX	4	-	-	-	-	-	E	HUAWEI AHP4517R12v06	150°	16.50	15.75	15.00	LOWER HEADFRAME	
		1400	1/2"=15	1/2"=7m(2)	22m	DC FIBRE+COAX	4	-	-	1	-	-	E							
		1800 /2100	1/2"=15	1/2"=7m(2)	22m	DC FIBRE+COAX	4	-	-	-	1	-	E							
		-	-	-	-	-	-	-	-	-	-	-	-							E
		-	-	-	-	-	-	-	-	-	-	-	-							E
B1	5G	-	-	-	DC FIBRE	-	3	22m	-	-	-	-	B1a	AIR 6488	270°	17.72	17.32	16.92	UPPER HEADFRAME	
SECTOR 2 PROPOSED	B2	800	1/2"=15	1/2"=7m(2)	22m	DC FIBRE+COAX	4	-	-	-	-	-	E	HUAWEI AHP4517R12v06	270°	16.50	15.75	15.00	LOWER HEADFRAME	
		1400	1/2"=15	1/2"=7m(2)	22m	DC FIBRE+COAX	4	-	-	1	-	-	E							
		1800 /2100	1/2"=15	1/2"=7m(2)	22m	DC FIBRE+COAX	4	-	-	-	1	-	E							
		-	-	-	-	-	-	-	-	-	-	-	-							E
		-	-	-	-	-	-	-	-	-	-	-	-							E
C1	5G	-	-	-	DC FIBRE	-	3	22m	-	-	-	-	C1a	AIR 6488	30°	17.72	17.32	16.92	UPPER HEADFRAME	
SECTOR 3 PROPOSED	C2	800	1/2"=15	1/2"=7m(2)	22m	DC FIBRE+COAX	4	-	-	-	-	-	E	HUAWEI AHP4517R12v06	30°	16.50	15.75	15.00	LOWER HEADFRAME	
		1400	1/2"=15	1/2"=7m(2)	22m	DC FIBRE+COAX	4	-	-	1	-	-	E							
		1800 /2100	1/2"=15	1/2"=7m(2)	22m	DC FIBRE+COAX	4	-	-	-	1	-	E							
		-	-	-	-	-	-	-	-	-	-	-	-							E
		-	-	-	-	-	-	-	-	-	-	-	-							E

GPS LINE KEY

SECTOR ID	NODE TYPE	NODE C/L (m) AGL	GPS NODE CABLE LENGTH (m)
1	GPS	18.00m	35m

REV	MODIFICATION	BY	CH	DATE
A	Issued for Planning	JMS	RWB	16.07.21

CK Hutchison Networks (UK) Limited

Great Brighams Mead,
Vastern Road, Reading,
Berkshire, England,
RG1 8DJ

Design Consultant & Principal Contractor:



Great British Communications
Lapping House, Block 3 Forward Point,
Ton House Lane, Widnes, Cheshire, WAB 0SL
t. 44 (0)151 420 4128
www.gbcservices.co.uk

Site Name: HAM PARK ROAD

3UK Cell ID: NHM14680

Address: HAM PARK ROAD
FOREST GATE SOUTH
NEWHAM / GREATER LONDON
E15 4AQ

Title: 304 PROPOSED CONFIGURATION
ANTENNA SCHEDULE

Project: UNILATERAL SW

Purpose of Issue: PLANNING

Site ID: -

Drawing No: NHM14680_PLANNING_REV_A

Issue: A

100mm
50mm
10mm

Support Structure Schedule

Structure ID	Status	Equipment Description / Type	Structure Manufacturer	Height AGL (m)	Colour (RAL Colour)	Headframe Details	Foundation / Support Grillage / Host Structure Details	Support Bolt Details	MBNL Ref:	Comments
ST1	PROPOSED	PHASE 8 POLE	HEL	18.00m	GREEN-6009	-	ROOT	-	N/A	WITH WRAPAROUND CABINET

Equipment Schedule

Equipment ID	Quantity	Status	Equipment Description / Type	Equipment Manufacturer	Dimensions (W x D x H)	Weight (kg)	Colour (RAL Colour)	Material	Location	Power	Power cable length (m)	MBNL Ref:	Comments
CAB1	1	PROPOSED	AC TRANSMISSION	COMMSCOPE	600x500x1585	110	GREEN-6009	STEEL	OUTDOOR	-	-	-	FIBRE ONLY - TX SUPPLIER TBC
CAB2	1	PROPOSED	6130	ERICSSON	650x700x950	130	GREEN-6009	STEEL	OUTDOOR	-	-	-	COMPLETE WITH TRANSITION PLINTH
CAB3	1	PROPOSED	BOWLER	COMMSCOPE	1900x600x1752	220	GREEN-6009	STEEL	OUTDOOR	-	-	-	

DEPENDENCY	STATUS
RF Compliance	Sector A - Step 2.0 SW Sector B - Step 2.0 SW Sector C - Step 2.0 SW
Building Regulations Approval	N/A
Asbestos	N/A
Planning Conditions	TBC by Local Authority
Geotech Report	N/A
Structural Calculations	N/A
Intrusive Building Survey	N/A
Global Design Check	N/A
Rigging Survey	N/A
FIXITS	N/A
Power	Proposed 1 phase 100A supply - DNO Quote Approval Required
Transmission Solution	Fibre only
Cooling Solution	Manufacturers Cooling
Line of Site Survey	N/A
Services Search	Completed - 18/03/2021
Trial Hole Report	Pending
Other	-

REV	MODIFICATION	BY	CH	DATE
A	Issued for Planning	JMS	RWB	16.07.21

CK Hutchison Networks (UK) Limited

Great Brighams Mead,
Vastern Road, Reading,
Berkshire, England,
RG1 8DJ

Design Consultant & Principal Contractor:



Great British Communications
Lapping House, Block 3 Forward Point,
Ton House Lane, Widnes, Cheshire, WAB 0SL
t. 44 (0)151 420 4128
www.gbcservices.co.uk

Site Name: **HAM PARK ROAD**

3UK Cell ID: **NHM14680**

Address:
**HAM PARK ROAD
FOREST GATE SOUTH
NEWHAM / GREATER LONDON
E15 4AQ**

Title: **307 EQUIPMENT SCHEDULES & DEPENDENCIES**

Project: **UNILATERAL SW**

Purpose of Issue: **PLANNING**

Site ID:
-

Drawing No: **NHM14680_PLANNING_REV_A** Issue: **A**

100mm
50mm
10mm